

# SWING ACTION!

- A Swing Medley -

E♭ alto sax. I

Arranged by Robert Verelst

In the Mood ♩=184

Stompin' at the Savoy

American Patrol

Pennsylvania 6-5000

For copyright details see cover.

Authorised edition 1997 : Bernaerts Music bvba, Music Publishers, Willebroek-Belgium.

JE 97.0015

50 **A String of Pearls**  
*mp*

55

60

65

70 **Take the A-Train**

3 *unis.*

80

85

90

**Opus One**

95

100

Pennsylvania 6-5000

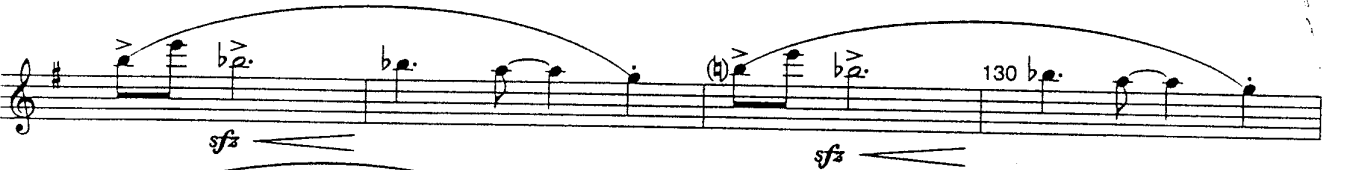
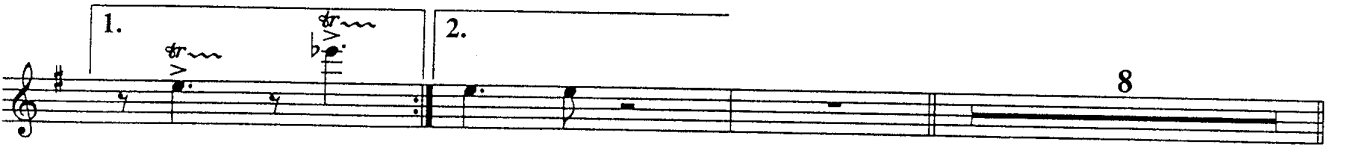
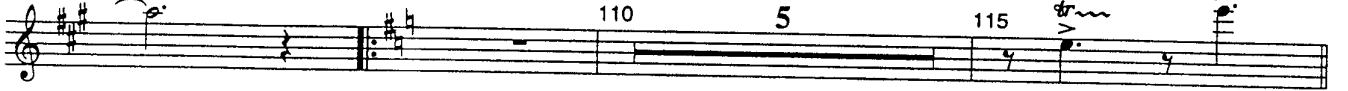

Bye Bye Blackbird

Two O'Clock Jump

170

175

*mf* 180

185

190

195

200

**In the Mood**  
4 205

210

215 6

# SWING ACTION!

~ A Swing Medley ~

E♭ alto sax. II

Arranged by Robert Verelst

### In the Mood ♩=184

### Stompin' at the Savoy

### American Patrol

### Pennsylvania 6-5000

For copyright details see cover.

Authorised edition 1997 : Bernaerts Music bvba, Music Publishers, Willebroek-Belgium.

JE 97.0015

A String of Pearls

50 *mp*

55

60

65

Take the A-Train

70

3 *unis.*

80

85

90

Opus One

95

100

A partial line of musical notation at the bottom of the page, showing the beginning of a new staff with a treble clef and a key signature of three sharps.

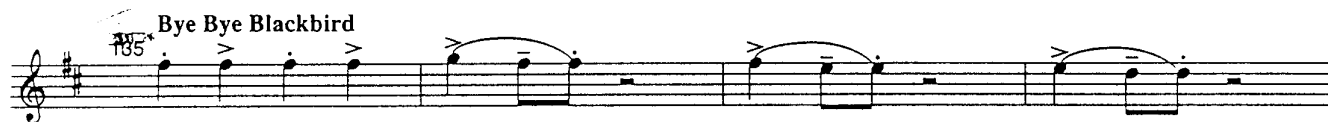
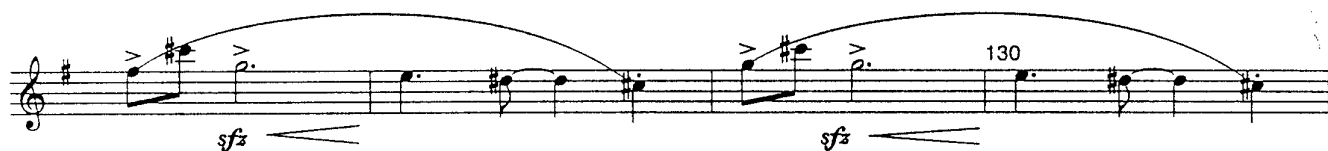
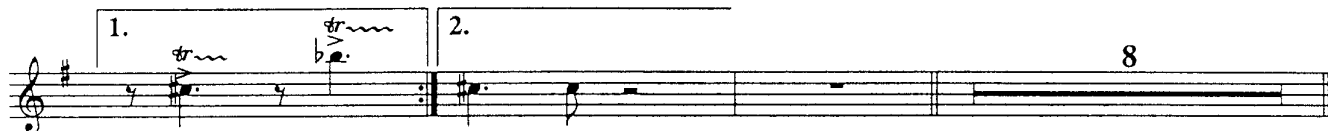
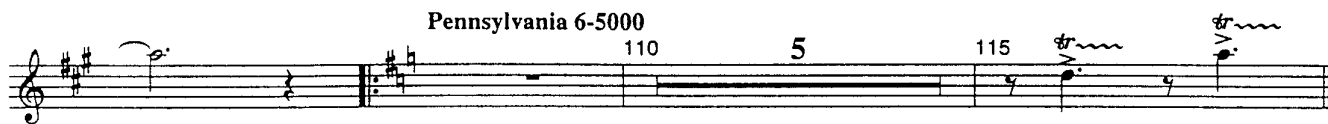

# SWING ACTION!

~ A Swing Medley ~

Bb tenor sax. I

Arranged by Robert Verelst

In the Mood  $\text{♩} = 184$

5  $\wedge$   $\wedge$

10  $\wedge$   $\wedge$

15  $\wedge$   $\wedge$

20  $\wedge$   $\wedge$

25 1.  $\wedge$

2.  $\wedge$  30  $\wedge$  3

35  $\wedge$   $\wedge$

40  $\wedge$   $\wedge$

45  $\wedge$   $\wedge$

Pennsylvania 6-5000  $\wedge$   $\wedge$

For copyright details see cover.

Authorised edition 1997 : Bernaerts Music bvba, Music Publishers, Willebroek-Belgium.

JE 97.0015

A String of Pearls

Take the A-Train

Opus One

170

175

*mf*

180

185

190

195

200

4

**In the Mood**

205

210

215 6

37

# SWING ACTION!

~ A Swing Medley ~

1

Bb tenor sax. II

Arranged by Robert Verelst

**In the Mood** ♩=184

**Stompin' at the Savoy**

**American Patrol**

**Pennsylvania 6-5000**

For copyright details see cover.

Authorised edition 1997 : Bernaerts Music bvba, Music Publishers, Willebroek-Belgium.

JE 97.0015

4

A String of Pearls

50 *mp*

55

60

65

Take the A-Train

70

3 *unis.*

80

85

Opus One

90

95

100

Pennsylvania 6-5000

Bye Bye Blackbird

Two O'Clock Jump

# SWING ACTION!

~ A Swing Medley ~

E♭ baritone sax.

Arranged by Robert Verelst

**In the Mood** ♩=184

**Stompin' at the Savoy**

**American Patrol**

**Pennsylvania 6-5000**

For copyright details see cover.

Authorised edition 1997 : Bernaerts Music bvba, Music Publishers, Willebroek-Belgium.

JE 97.0015

**A String of Pearls**

50 *mp*

55

60

65

**Take the A-Train**

70

3 *unis.*

80

85

90

**Opus One**

95

100

Pennsylvania 6-5000

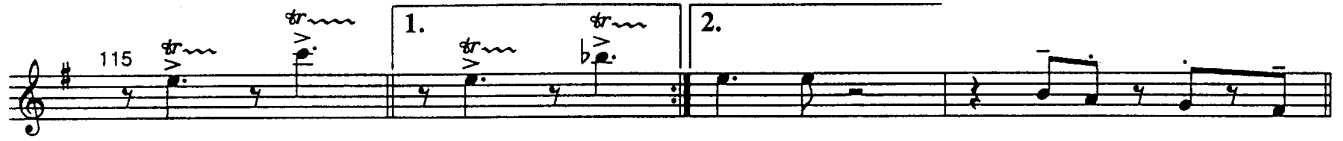

Bye Bye Blackbird

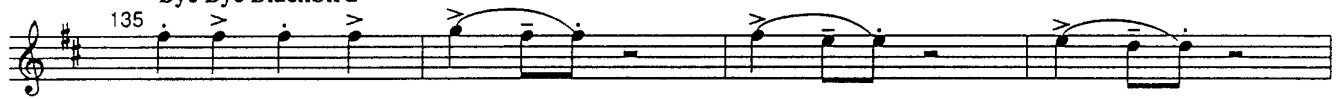

Two O'Clock Jump

170

175

180

185

190

195

200

**In the Mood**

3

205

210

215

6

# SWING ACTION!

~ A Swing Medley ~

Bb trumpet I

Arranged by Robert Verelst

In the Mood  $\text{♩} = 184$

Stompin' at the Savoy

American Patrol

Pennsylvania 6-5000

A String of Pearls

Take the A-Train

For copyright details see cover.

Authorised edition 1997 : Bernaerts Music bvba, Music Publishers, Willebroek-Belgium.

JE 97.0015

3 6

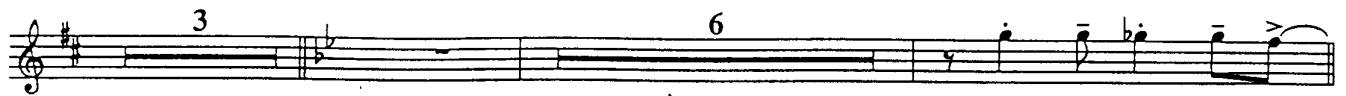

85

90

Opus One 95

100

Pennsylvania 6-5000 7 110

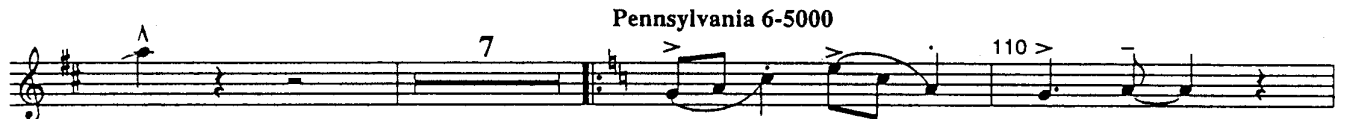

115 1. 2. 2 8

130 sfz

sfz

135 Bye Bye Blackbird 6

7 3 155

Two O'Clock Jump  
165

170

175

180

185

190

In the Mood

# SWING ACTION!

~ A Swing Medley ~

Bb trumpet II

Arranged by Robert Verelst

In the Mood  $\text{♩} = 184$

3 *f* 5 10 15

Stompin' at the Savoy

20 25

American Patrol

1. 2. 2

Pennsylvania 6-5000

6 8

A String of Pearls

50 5 6 *mf*

Take the A-Train

65 6 *mf*

3 6

85

90

Opus One 95

100

Pennsylvania 6-5000 110

115 1. 2. 2 8

130 sfz

sfz

135 Bye Bye Blackbird 6

7 3 155

Two O'Clock Jump

165

170

175

3 3

3 3 180 3 3

3 3

185 3 3 3 3

3 3 190

In the Mood

# SWING ACTION!

~ A Swing Medley ~

Bb trumpet III

Arranged by Robert Verelst

In the Mood  $\text{♩} = 184$

3 *f* 5 10 15 20 **Stompin' at the Savoy** 25 **American Patrol** 6 8 **Pennsylvania 6-5000** 50 **A String of Pearls** 5 *mf* 6 65 *mf* 6 **Take the A-Train**

For copyright details see cover.

Authorised edition 1997 : Bernaerts Music bvba, Music Publishers, Willebroek-Belgium.

JE 97.0015

3 6

85

90

Opus One 95

100

Pennsylvania 6-5000 7 110

115

130

135 Bye Bye Blackbird 6

7 3 155

Two O'Clock Jump  
165

170

175

180

185

190

In the Mood

# SWING ACTION!

- A Swing Medley -

Bb trumpet IV

Arranged by Robert Verelst

In the Mood  $\text{♩} = 184$

Stompin' at the Savoy

American Patrol

Pennsylvania 6-5000

A String of Pearls

Take the A-Train

For copyright details see cover.

Authorised edition 1997 : Bernaerts Music bvba, Music Publishers, Willebroek-Belgium.

JE 97.0015

3 6

85

90

Opus One 95

100

7 Pennsylvania 6-5000 110

115 1. 2. 2 8

130 sfz

sfz

135 Bye Bye Blackbird 6

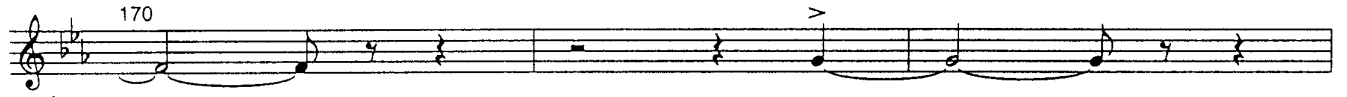

**In the Mood**

# SWING ACTION!

~ A Swing Medley ~

C trombone I

Arranged by Robert Verelst

In the Mood  $\text{♩} = 184$

4 5 *f*

10 15

20 **Stompin' at the Savoy**

25 1.

Continuation of 'Stompin' at the Savoy'. Measure 25 is indicated. A first ending bracket labeled '1.' spans the final measures of this section.

2. 30 **American Patrol**

6 8 **Pennsylvania 6-5000**

50 **A String of Pearls**

5 *mf* *f*

Continuation of 'A String of Pearls'. Measure 5 is indicated. Dynamic markings of *mf* (mezzo-forte) and *f* (forte) are present.

60

Continuation of 'A String of Pearls'. Measure 60 is indicated.

65 6

Continuation of 'A String of Pearls'. Measure 65 is indicated. The section ends with a final measure labeled '6'.

For copyright details see cover.

Authorised edition 1997 : Bernaerts Music bvba, Music Publishers, Willebroek-Belgium.

JE 97.0015

Take the A-Train

Opus One

Pennsylvania 6-5000

Bye Bye Blackbird

135

3

Two O'Clock Jump

165

In the Mood

# SWING ACTION!

~ A Swing Medley ~

37

C trombone II

In the Mood  $\text{♩} = 184$

Arranged by Robert Verelst

For copyright details see cover.

Authorised edition 1997 : Bernaerts Music bvba, Music Publishers, Willebroek-Belgium.

JE 97.0015

Take the A-Train

Opus One

Pennsylvania 6-5000

Eleventh musical staff, bass clef, 3/4 time signature. Measure number 170 is indicated. Contains a melodic line with accents.

Twelfth musical staff, bass clef, 3/4 time signature. Measure number 175 is indicated. Contains a melodic line with accents.

# SWING ACTION!

~ A Swing Medley ~

C trombone III

Arranged by Robert Verelst

In the Mood ♩=184

## Stompin' at the Savoy

## American Patrol

## Pennsylvania 6-5000

## A String of Pearls

For copyright details see cover.

Authorised edition 1997 : Bernaerts Music bvba, Music Publishers, Willebroek-Belgium.

JE 97.0015

Take the A-Train

Opus One

Pennsylvania 6-5000

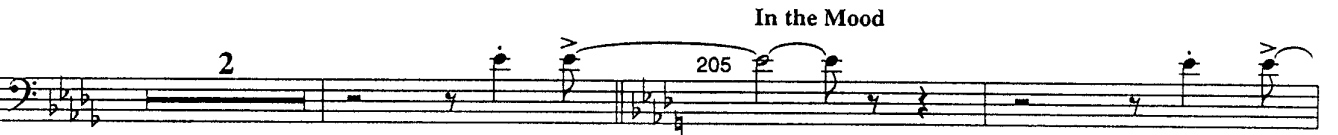
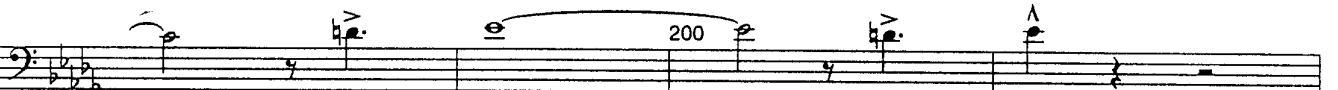
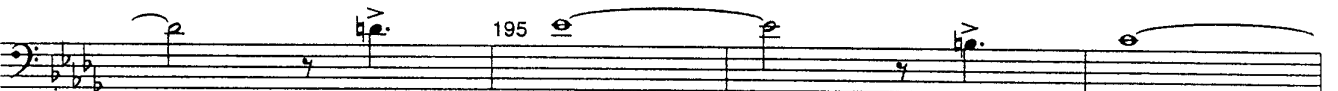
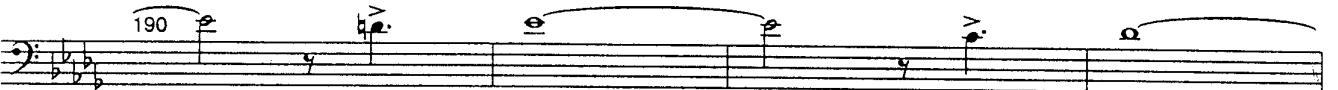
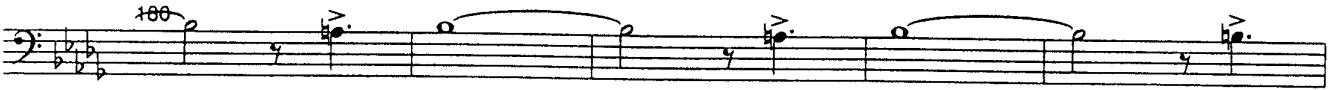
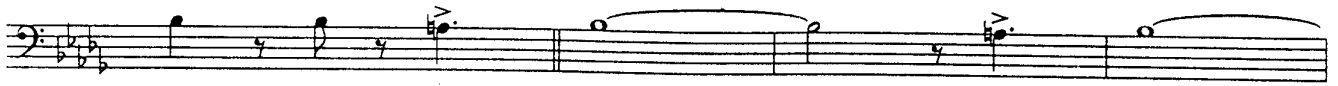

# SWING ACTION!

~ A Swing Medley ~

C trombone IV

Arranged by Robert Verelst

In the Mood  $\text{♩} = 184$

Stompin' at the Savoy

American Patrol

Pennsylvania 6-5000

A String of Pearls

Take the A-Train

Opus One

Pennsylvania 6-5000

Eleventh staff of music, starting at measure 175. It features a quarter rest followed by a quarter note with an accent (>), then a series of eighth notes.

Twelfth staff of music, starting at measure 175. It features a quarter rest followed by a quarter note with an accent (>), then a series of eighth notes.

**In the Mood**

# SWING ACTION!

~ A Swing Medley ~

Guitar

Arranged by Robert Verelst

**In the Mood**  $\text{♩} = 184$

4 5  $B^b7$   $B^b7$   $B^b9/6$   $E^b9$   $E^b9$

*f*

$A^b6$  10

$D^b6$   $D^b6$  15  $A^b6$

$A^b6$   $E^b7(9)$   $E^b7(9)$   $A^b$   $D^b$

**Stompin' at the Savoy**

20  $E^b7$   $A^b$   $C^7/6$   $Fmaj^7$   $F^6$   $C^7/6$   $Fmaj^7$

*simile*

$F^6$   $Fdim$  25  $Gm^7$   $C^7$   $C^7/6$  1.  $F^6$   $Dm^7$

2.  $Gm^7$   $C^7/6$  30  $B^bm^7$   $E^b7$  **American Patrol**  $A^b$

$A^b$   $A^b$   $A^b$  35  $E^b7$

$A^b$   $B^b7$   $B^bm^7$   $E^b7(6)$   $A^b$

40  $A^b$   $A^b$   $A^b$   $D^b$   $A^b/C$   $B^bm^7$   $A^b$

$E^b7/G$   $B^bm^7/F$   $E^b7$   $B^bm^7/F$   $E^b7$   $E^b9$   $A^b$  **Pennsylvania 6-5000** 2

**A String of Pearls**

50  $C$   $Cmaj^7$   $C^7$   $C^7$   $C^6$   $C^5+$   $C$   $C^5+$   $C^6$

For copyright details see cover.

Authorised edition 1997 : Bernaerts Music bvba, Music Publishers, Willebroek-Belgium.

JE 37.0015

C<sup>7</sup> Cmaj<sup>7</sup> C 55 C<sup>7</sup> C<sup>6</sup> C<sup>5+</sup> C<sup>5+</sup> C D<sup>9</sup> G<sup>9-</sup> C

C F(omit5) C<sup>o</sup> C<sup>7</sup> F Fmaj<sup>7</sup> F<sup>7</sup> 60 F<sup>7</sup> F<sup>6</sup> F<sup>+</sup> F F<sup>5+</sup> F<sup>6</sup> F<sup>7</sup> F<sup>7</sup> Fmaj<sup>7</sup> F

F<sup>7</sup> F<sup>6</sup> F<sup>5+</sup> F<sup>5+</sup> F G<sup>9</sup> C<sup>9-</sup> 65 F G<sup>13</sup> A<sup>9</sup> G<sup>9sus4</sup> G<sup>13</sup>

C Cmaj<sup>7</sup> C<sup>7</sup> C<sup>7</sup> C<sup>6</sup> C<sup>5+</sup> C C<sup>5+</sup> C<sup>6</sup> C<sup>7</sup> 70 C<sup>7</sup> Cmaj<sup>7</sup> C

**Take the A-Train**

C<sup>7</sup> C<sup>6</sup> C<sup>5+</sup> C<sup>5+</sup> C D<sup>9</sup> G<sup>9-</sup> 75

A<sup>b</sup>maj<sup>7</sup> A<sup>b6</sup> A<sup>b</sup>maj<sup>7</sup> A<sup>b6</sup> B<sup>b9</sup>(11)

80 B<sup>b</sup>m<sup>7</sup> E<sup>b9</sup> B<sup>b</sup>m<sup>7</sup> E<sup>b9</sup> A<sup>b</sup>maj<sup>7</sup> Fm<sup>7</sup>

B<sup>b</sup>m<sup>7</sup> A<sup>9</sup> 85 A<sup>b</sup>maj<sup>7</sup> A<sup>b6</sup> B<sup>b</sup>(11)

B<sup>b</sup>m<sup>7</sup> 90 E<sup>b9</sup> B<sup>b</sup>m<sup>7</sup> E<sup>b9</sup> A<sup>b</sup> Fm<sup>7</sup> D<sup>7</sup> G<sup>7</sup>(5+)

**Opus One**

C<sup>6</sup> C<sup>6</sup> 95 F<sup>9</sup> *sim.* F<sup>9</sup>

Dm<sup>7</sup> Dm<sup>7</sup> C<sup>6</sup> C<sup>o</sup> 100 Dm<sup>7</sup> G<sup>9</sup>(5+)

C<sup>6</sup> C<sup>6</sup> F<sup>9</sup> F<sup>9</sup> 105 Dm<sup>7</sup>

**Pennsylvania 6-50 0**

Dm<sup>7</sup> C F<sup>9</sup> C A<sup>6</sup> > B<sup>b6</sup>

110  $E^b9$   $A^6$   $B^b6$   $B^b6$   $Bm^7$   $Cm^7$

$F^7$   $A^6$   $B^b6$   $Cm^7$  115 **1.**  $C^{\circ}$   $B^b/D$   $A^6$  **2.**  $C^{\circ}$   $B^b$

120

125

130

**Bye Bye Blackbird**

135  $F^6$   $F^6$

$F/A$  140  $A^b\circ$   $Gm^7$   $C^7$   $C^7$

$Gm$   $Gm^{7+}$  145  $Gm^7$   $C^7$

$Gm^7$   $C^7(9)$   $F^{\circ}$   $F^6$  150  $F^6$

$F^9$   $F^9$   $C^7$   $F^9$   $Am^7(\flat 5)$   $D^9$

155  $Gm^7$   $Gm^7$   $D^9$   $C^9$  > > >

$F^6$  160  $F^6$   $Am^7(\flat 5)$   $D^9$

# Two O'Clock Jump

# In the Mood

# SWING ACTION!

~ A Swing Medley ~

Keyboard

In the Mood ♩=184

Arranged by Robert Verelst

For copyright details see cover.

Authorised edition 1997 : Bernaerts Music bvba, Music Publishers, Willebroek-Belgium.

JE 97.0015

25

Fmaj7 F6 F#dim Gm7 C7 C7/6

1. 2. 30

F6 Dm7 Gm7 C7/6 Bbm7 Eb7

American Patrol

35

Ab Ab Ab Ab Eb7

Ab Bb7 Bbm7 Eb7(6) Ab

40

Ab Ab Ab Db Ab/C Bbm7 Ab Eb7/G Bbm7/F Eb7 Bbm7/F

Pennsylvania 6-5000

45

Chords: Eb7, Eb9, Ab

A String of Pearls

50

Chords: C, Cmaj7, C7, C6, C5+, C, C5+, C6, C7

55

Chords: C7, Cmaj7, C, C7, C6, C5+, C5+, C, D9, G9, C

60

Chords: C, F(omit5)/G, C°, C7, F, Fmaj7, F7, F7, F6, F+, F, F5+, F6, F7

65

Chords: F7, Fmaj7, F, F7, F6, F5+, F5+, F, G9, C9-, F, G13, Ab9, G9sus4, G13

70

C Cmaj7 C7 C7 C6 C5+ C C5+ C6 C7 C7 Cmaj7 C

**SOLO**  
Take the A-Train

C7 C6 C5+ C5+ C D9 G9- Abmaj7

75

Abmaj7 Ab6 Abmaj7 Ab6

80

Bb9(11) Bbm7 Eb9 Bbm7 Eb9

85

Abmaj7 Fm7 Bbm7 A9 Abmaj7 Ab6

90

B $\flat$ (11b) B $\flat$ m7 E $\flat$ 9 B $\flat$ m7 E $\flat$ 9

Opus One

A $\flat$  Fm7 D7 G7(s+) C $^6$  C $^6$

95

F $^9$  F $^9$  Dm7 Dm7 C $^6$  C

100

Dm7 G $^9$ (s+) C $^6$  C $^6$  F $^9$  F $^9$

105

F $^9$  Dm7 Dm7 C F $^9$

Pennsylvania 6-5000

130

Bye Bye Blackbird  
135

140

145

150

C7(9) F° F6 F6 F° F6 F9

155

F9 C7 F9 Am7(b5) D9- Gm7

Gm7 D9- C7 F6

160

F6 Am7(b5) D9- Gm7

Two O'Clock Jump

165

Gm7/C C7(9-) C6 C6 D6 D6 C6 D6

170

Chords:  $D^{\flat 6}$ ,  $F^7$ ,  $G^{\flat 7}$ ,  $G^{\flat 7}$ ,  $C^6$ ,  $D^{\flat 6}$

175

Chords:  $D^{\flat 6}$ ,  $G^9$ ,  $A^{\flat 9}$ ,  $A^{\flat 9}$ ,  $C^6$ ,  $D^{\flat 6}$

Chords:  $D^{\flat 6}$ ,  $C^6$ ,  $D^{\flat 6}$ ,  $D^{\flat 6}$ ,  $C^6$ ,  $D^{\flat 6}$

180

Chords:  $D^{\flat 6}$ ,  $F^7$ ,  $G^{\flat 9}$ ,  $G^{\flat 9}$ ,  $C^6$ ,  $D^{\flat 6}$

185

Chords:  $D^{\flat 6}$ ,  $G^9$ ,  $A^{\flat 9}$ ,  $A^{\flat 9}$ ,  $C^6$

185 186 187

D<sup>♭6</sup> D<sup>♭6</sup> C<sup>7</sup> D<sup>♭7</sup>

190 191

D<sup>♭7</sup> C<sup>7</sup> D<sup>♭7</sup> D<sup>♭7</sup> F<sup>7</sup>

195

G<sup>♭9</sup> G<sup>♭9</sup> C<sup>7</sup> D<sup>♭7</sup>

D<sup>♭7</sup> G<sup>9</sup> A<sup>♭9</sup> A<sup>♭9</sup> C<sup>7</sup>

200

D<sup>♭7</sup> D<sup>♭7</sup> C<sup>7</sup> D<sup>♭7</sup>

In the Mood

3 3

205

A<sup>b</sup>6

A<sup>b</sup>6

A<sup>b</sup>6

D<sup>b</sup>6

D<sup>b</sup>6

D<sup>b</sup>6

210

D<sup>b</sup>6

A<sup>b</sup>6

A<sup>b</sup>6

E<sup>b</sup>9

E<sup>b</sup>9

E<sup>b</sup>9

215

6

6

A<sup>b</sup>6

A<sup>b</sup>6

A<sup>b</sup>6

# SWING ACTION!

~ A Swing Medley ~

4BLZ 37

Bass

Arranged by Robert Verelst

In the Mood  $\text{♩} = 184$

*f*

3 5

10

$D^{\flat 6}$   $D^{\flat 6}$  15  $A^{\flat 6}$

$A^{\flat 6}$   $E^{\flat 7(9)}$   $E^{\flat 7(9)}$   $A^{\flat}$   $D^{\flat}$

Stompin' at the Savoy

20

25

1.

American Patrol

2.

30

35

Pennsylvania 6-5000

45

A String of Pearls

50

For copyright details see cover.

Authorised edition 1997 : Bernaerts Music bvba, Music Publishers, Willebroek-Belgium.

JE 97.0015

55

60

65

70

Take the A-Train

75

A<sup>b</sup> A<sup>b</sup>maj7 A<sup>b</sup>6 A<sup>b</sup>maj7 A<sup>b</sup>6

B<sup>b</sup>9(11) 80 B<sup>b</sup>m7 E<sup>b</sup>9 B<sup>b</sup>m7 E<sup>b</sup>9

A<sup>b</sup>maj7 Fm7 B<sup>b</sup>m7 A<sup>9</sup> 85 A<sup>b</sup>maj7 A<sup>b</sup>6

B<sup>b</sup>(11) 90 E<sup>b</sup>9 B<sup>b</sup>m7 E<sup>b</sup>9

Opus One

A<sup>b</sup> Fm7 D7 G7(5+) C<sup>6</sup> C<sup>6</sup>

95 F<sup>9</sup> F<sup>9</sup> Dm7 Dm7 C<sup>6</sup> C<sup>6</sup>

100 Dm7 G<sup>9</sup>(5+) C<sup>6</sup> C<sup>6</sup> F<sup>9</sup>

F<sup>9</sup> 105 Dm7 Dm7 C F<sup>9</sup>

Pennsylvania 6-5000

C A<sup>6</sup> > B<sup>b6</sup> 110 E<sup>b9</sup> A<sup>6</sup> B<sup>b6</sup>

B<sup>b6</sup> B<sup>o</sup> Bm<sup>7</sup> Cm<sup>7</sup> F<sup>7</sup> >A<sup>6</sup> 115 B<sup>b6</sup> Cm<sup>7</sup>

1. C<sup>o</sup> B<sup>b</sup>/D A<sup>6</sup> 2.

120

125

130

Bye Bye Blackbird 135

*simile* F/A 140 A<sup>b6</sup>

Gm<sup>7</sup> C<sup>7</sup> C<sup>7</sup> Gm Gm<sup>7+</sup>

145 Gm<sup>7</sup> C<sup>7</sup> Gm<sup>7</sup> C<sup>7</sup>(9) F<sup>o</sup> F<sup>6</sup>

150 F<sup>6</sup> F<sup>9</sup> F<sup>9</sup> C<sup>7</sup> F<sup>9</sup> Am<sup>7</sup>(5-)

D<sup>9-</sup> 155 Gm<sup>7</sup> Gm<sup>7</sup> D<sup>b9</sup>

C<sup>o</sup> 160 Am<sup>7</sup>(5-) D<sup>9-</sup>

Gm<sup>7</sup>

### Two O'Clock Jump

### In the Mood

# SWING ACTION!

~ A Swing Medley ~

Drums

In the Mood  $\text{♩} = 184$

Arranged by Robert Verelst

10

15

1.

2.

American Patrol

35

40

45

+ fill in 3 3 3

Pennsylvania 6-5000

For copyright details see cover.

Authorised edition 1997 : Bernaerts Music bvba, Music Publishers, Willebroek-Belgium.

JE 97.0015

A String of Pearls

*cymb.*

55

60

65

70

Take the A-Train

75

80

85

90

fill in

Opus One

95

100

Pennsylvania 6-5000

105

110

115

1.

2.

3

120

125

t.t.

130

Bye Bye Blackbird

h.h.

135

140

145

150

155

h.h.

160

Two O'Clock Jump

165

This is a drum score for the piece "In the Mood". The score is written on ten systems of two staves each. The notation includes various rhythmic patterns, rests, and dynamic markings. Measure numbers 170, 175, 180, 185, 190, 195, 200, 205, 210, and 215 are indicated. A section labeled "solo fill in" is present between measures 200 and 205. The piece concludes with a double bar line and a final measure containing a "6" and a circled "C" time signature.

37

# SWING ACTION!

*~ A Swing Medley ~*

*Arranged by Robert Verelst*

Score Jazz Ensemble / Big Band

**Bernaerly Music**

Music Publishers

Camille Huysmansstraat 63-67, B-2830 Willebroek-Belgium  
Tel. (03) 886 73 36 - Fax. (03) 886 09 55

*Copyright Information :*

**In the Mood**

*(Joe Garland & Andy Razaf)*

Copyright © Keith Prowse Music Publ. Co. Ltd.

Used by kind permission of Warner Basart Music Publishers B.V., Naarden, Holland.

**Stompin' at the Savoy**

*(C. Webb & B. Goodman)*

Copyright © SBK Robbins Catalog Inc.

Used by kind permission of EMI Catalog Partnership Holland B.V.

**American Patrol**

*(Shelley Gray, F.W. Meacham & W. Stickles)*

Copyright © Chappell & Co., Inc.

Used by kind permission of Warner Chappell Music Holland B.V., Naarden, Holland.

**Pennsylvania 6-5000**

*(Jerry Gray & Carls Sigman)*

Copyright © EMI Robbins Catalog Inc., U.S.A.

Used by kind permission of EMI Catalog Partnership Holland B.V.

**A String of Pearls**

*(Jarry Gray & Eddie de Lange)*

Copyright © Chappell & Co., Inc.

Used by kind permission of Warner Chappell Music Holland B.V., Naarden, Holland.

**Take the A-Train**

*(Billy Strayhorn)*

Copyright © Tempo Music Inc.

Used by kind permission of BMG Music Publishing B.V., Holland.

**Opus One**

*(Sy Olivier)*

Copyright © Embassy Music Corp.

Used by kind permission of Warner Basart Music Publishers B.V., Naarden, Holland.

**Bye Bye Blackbird**

*(R. Henderson & M. Dixon)*

Copyright © Remick Music Corp.

Used by kind permission of EMI Music Publishing Holland B.V.

**Two O'Clock Jump**

*(C. Basie & H. James)*

Copyright © SBK Robbins Catalog Inc.

Used by kind permission of EMI Catalog Partnership Holland B.V.

# SWING ACTION!

- A Swing Medley -

Score : Jazz Ensemble - Big Band

Arranged by Robert Verelst

In the Mood  $\text{♩} = 184$

The musical score is arranged for a Big Band. It features the following instruments and parts:

- C trombone I, II, III, & IV:** Remain silent throughout the entire score.
- Guitar:** Remains silent throughout the entire score.

For copyright details see cover.

Authorised edition : 1997 Bernaerts Music bvba, Music Publishers, Willebroek-Belgium.

JE 97.0015

5

E♭ alto sax. I

E♭ alto sax. II

B♭ tenor sax. I

B♭ tenor sax. II

E♭ baritone sax.

B♭ trumpet I

B♭ trumpet II

B♭ trumpet III

B♭ trumpet IV

C trombone I

C trombone II

C trombone III

C trombone IV

Guitar

Bass

Keyboard

Drums

The musical score is arranged in a standard orchestral layout. The saxophone section (Eb alto sax. I & II, Bb tenor sax. I & II, Eb baritone sax.) plays a melodic line with accents and slurs. The trumpet section (Bb trumpet I-IV) and trombone section (C trombone I-IV) provide harmonic support with sustained notes and some melodic movement. The guitar, bass, keyboard, and drums provide the rhythmic foundation. The keyboard part includes chord symbols: B♭7, B♭7, B♭9/6, E♭9, and E♭9. The guitar part also includes chord symbols: B♭7, B♭7, B♭9/6, E♭9, and E♭9. The bass part includes chord symbols: B♭7, B♭7, B♭9/6, E♭9, and E♭9. The drums part includes a steady rhythm with accents.

E♭ alto sax. I

E♭ alto sax. II

B♭ tenor sax. I

B♭ tenor sax. II

E♭ baritone sax.

B♭ trumpet I

B♭ trumpet II

B♭ trumpet III

B♭ trumpet IV

C trombone I

C trombone II

C trombone III

C trombone IV

Guitar

Bass

Keyboard

Drums

Eb alto sax. I  
 Eb alto sax. II  
 Bb tenor sax. I  
 Bb tenor sax. II  
 Eb baritone sax.  
 Bb trumpet I  
 Bb trumpet II  
 Bb trumpet III  
 Bb trumpet IV  
 C trombone I  
 C trombone II  
 C trombone III  
 C trombone IV  
 Guitar  
 Bass  
 Keyboard  
 Drums

Eb7(9) Eb7(9) Ab Db Eb7 Ab C7/6  
 Eb7(9) Eb7(9) Ab Db Eb7 Ab C7/6 Fmaj7

Stompin' at the Savoy

25

1.

E♭ alto sax. I

E♭ alto sax. II

B♭ tenor sax. I

B♭ tenor sax. II

E♭ baritone sax.

B♭ trumpet I

B♭ trumpet II

B♭ trumpet III

B♭ trumpet IV

C trombone I

C trombone II

C trombone III

C trombone IV

Guitar

Bass

Keyboard

Drums

Chord voicings for Guitar and Keyboard:

- Gm<sup>7</sup>
- C<sup>7</sup>
- C<sup>7</sup>/<sub>6</sub>
- F<sup>6</sup>
- Dm<sup>7</sup>
- Gm<sup>7</sup>
- C<sup>7</sup>/<sub>6</sub>

American Patrol

2. 30

Eb alto sax. I

Eb alto sax. II

Bb tenor sax. I

Bb tenor sax. II

Eb baritone sax.

Bb trumpet I

Bb trumpet II

Bb trumpet III

Bb trumpet IV

C trombone I

C trombone II

C trombone III

C trombone IV

Guitar

Bass

Keyboard

Drums

*B<sup>b</sup>m<sup>7</sup> E<sup>b</sup>7 A<sup>b</sup> A<sup>b</sup>*

*B<sup>b</sup>m<sup>7</sup> E<sup>b</sup>7 A<sup>b</sup> A<sup>b</sup>*

*h.h.*

35

E♭ alto sax. I

E♭ alto sax. II

B♭ tenor sax. I

B♭ tenor sax. II

E♭ baritone sax.

B♭ trumpet I

B♭ trumpet II

B♭ trumpet III

B♭ trumpet IV

C trombone I

C trombone II

C trombone III

C trombone IV

Guitar

Bass

Keyboard

Drums

Eb alto sax. I  
 Eb alto sax. II  
 Bb tenor sax. I  
 Bb tenor sax. II  
 Eb baritone sax.  
 Bb trumpet I  
 Bb trumpet II  
 Bb trumpet III  
 Bb trumpet IV  
 C trombone I  
 C trombone II  
 C trombone III  
 C trombone IV  
 Guitar  
 Bass  
 Keyboard  
 Drums

B<sup>b</sup>7      B<sup>b</sup>m7      E<sup>b</sup>7(6)      A<sup>b</sup>      A<sup>b</sup>

B<sup>b</sup>7      B<sup>b</sup>m7      E<sup>b</sup>7(6)      A<sup>b</sup>      A<sup>b</sup>

Eb alto sax. I  
 Eb alto sax. II  
 Bb tenor sax. I  
 Bb tenor sax. II  
 Eb baritone sax.  
 Bb trumpet I  
 Bb trumpet II  
 Bb trumpet III  
 Bb trumpet IV  
 C trombone I  
 C trombone II  
 C trombone III  
 C trombone IV  
 Guitar  
 Bass  
 Keyboard  
 Drums

Chord Chart:  
 A<sup>b</sup> A<sup>b</sup> D<sup>b</sup> A<sup>b</sup>/C B<sup>b</sup>m<sup>7</sup> A<sup>b</sup> E<sup>b</sup>7/G B<sup>b</sup>m<sup>7</sup>/F E<sup>b</sup>7 B<sup>b</sup>m<sup>7</sup>/F E<sup>b</sup>7 E<sup>b</sup>9. A<sup>b</sup>

Pennsylvania 6-5000

A String of Pearls

Eb alto sax. I  
 Eb alto sax. II  
 Bb tenor sax. I  
 Bb tenor sax. II  
 Eb baritone sax.  
 Bb trumpet I  
 Bb trumpet II  
 Bb trumpet III  
 Bb trumpet IV  
 C trombone I  
 C trombone II  
 C trombone III  
 C trombone IV  
 Guitar  
 Bass  
 Keyboard  
 Drums

*mp*  
*mp*  
*mp*  
*mp*  
*mp*  
 C Cmaj7 C7 C7 C6 C5+ C C5+ C6 C7 C7 Cmaj7 C  
 C Cmaj7 C7 C7 C6 C5+ C C5+ C6 C7 C7 Cmaj7 C  
 r.s. ^ cymb.

Eb alto sax. I  
 Eb alto sax. II  
 Bb tenor sax. I  
 Bb tenor sax. II  
 Eb baritone sax.  
 Bb trumpet I  
 Bb trumpet II  
 Bb trumpet III  
 Bb trumpet IV  
 C trombone I  
 C trombone II  
 C trombone III  
 C trombone IV  
 Guitar  
 Bass  
 Keyboard  
 Drums

Chord progression for Guitar and Keyboard:  
 C<sup>7</sup> C<sup>6</sup> C<sup>5+</sup> C<sup>5+</sup> C D<sup>9</sup> G<sup>9</sup> C C F(omit5)/G C<sup>o</sup> C<sup>7</sup>

60

E♭ alto sax. I

E♭ alto sax. II

B♭ tenor sax. I

B♭ tenor sax. II

E♭ baritone sax.

B♭ trumpet I

B♭ trumpet II

B♭ trumpet III

B♭ trumpet IV

C trombone I

C trombone II

C trombone III

C trombone IV

Guitar

Bass

Keyboard

Drums

Eb alto sax. I  
 Eb alto sax. II  
 Bb tenor sax. I  
 Bb tenor sax. II  
 Eb baritone sax.  
 Bb trumpet I  
 Bb trumpet II  
 Bb trumpet III  
 Bb trumpet IV  
 C trombone I  
 C trombone II  
 C trombone III  
 C trombone IV  
 Guitar  
 Bass  
 Keyboard  
 Drums

Eb alto sax. I  
 Eb alto sax. II  
 Bb tenor sax. I  
 Bb tenor sax. II  
 Eb baritone sax.  
 Bb trumpet I  
 Bb trumpet II  
 Bb trumpet III  
 Bb trumpet IV  
 C trombone I  
 C trombone II  
 C trombone III  
 C trombone IV  
 Guitar  
 Bass  
 Keyboard  
 Drums

C Cmaj7 C7 C7 C6 C5+ C C5+ C6 C7 C7 Cmaj7 C

Take the A-Train

75

E♭ alto sax. I *unis.*

E♭ alto sax. II *unis.*

B♭ tenor sax. I *unis.*

B♭ tenor sax. II *unis.*

E♭ baritone sax. *unis.*

B♭ trumpet I

B♭ trumpet II

B♭ trumpet III

B♭ trumpet IV

C trombone I

C trombone II

C trombone III

C trombone IV

Guitar *A<sup>♭</sup>maj<sup>7</sup> A<sup>♭</sup>6 A<sup>♭</sup>maj<sup>7</sup> A<sup>♭</sup>6 B♭9(#11)*

Bass *A<sup>♭</sup>maj<sup>7</sup> A<sup>♭</sup>6 A<sup>♭</sup>maj<sup>7</sup> A<sup>♭</sup>6 B♭9(#11)*

Keyboard *A<sup>♭</sup>maj<sup>7</sup> A<sup>♭</sup>6 A<sup>♭</sup>maj<sup>7</sup> A<sup>♭</sup>6 B♭9(#11)*

Drums

Eb alto sax. I  
 Eb alto sax. II  
 Bb tenor sax. I  
 Bb tenor sax. II  
 Eb baritone sax.  
 Bb trumpet I  
 Bb trumpet II  
 Bb trumpet III  
 Bb trumpet IV  
 C trombone I  
 C trombone II  
 C trombone III  
 C trombone IV  
 Guitar  
 Bass  
 Keyboard  
 Drums

Eb alto sax. I  
 Eb alto sax. II  
 Bb tenor sax. I  
 Bb tenor sax. II  
 Eb baritone sax.  
 Bb trumpet I  
 Bb trumpet II  
 Bb trumpet III  
 Bb trumpet IV  
 C trombone I  
 C trombone II  
 C trombone III  
 C trombone IV  
 Guitar  
 Bass  
 Keyboard  
 Drums

Eb alto sax. I  
 Eb alto sax. II  
 Bb tenor sax. I  
 Bb tenor sax. II  
 Eb baritone sax.  
 Bb trumpet I  
 Bb trumpet II  
 Bb trumpet III  
 Bb trumpet IV  
 C trombone I  
 C trombone II  
 C trombone III  
 C trombone IV  
 Guitar  
 Bass  
 Keyboard  
 Drums

Chord progression: B<sup>b</sup>m<sup>7</sup> E<sup>9</sup> B<sup>b</sup>m<sup>7</sup> E<sup>9</sup> A<sup>b</sup> Fm<sup>7</sup> D<sup>7</sup> G<sup>7</sup>(5+)

Drums: fill in

Opus One

95

100

E♭ alto sax. I

E♭ alto sax. II

B♭ tenor sax. I

B♭ tenor sax. II

E♭ baritone sax.

B♭ trumpet I

B♭ trumpet II

B♭ trumpet III

B♭ trumpet IV

C trombone I

C trombone II

C trombone III

C trombone IV

Guitar

Bass

Keyboard

Drums

Eb alto sax. I  
 Eb alto sax. II  
 Bb tenor sax. I  
 Bb tenor sax. II  
 Eb baritone sax.  
 Bb trumpet I  
 Bb trumpet II  
 Bb trumpet III  
 Bb trumpet IV  
 C trombone I  
 C trombone II  
 C trombone III  
 C trombone IV  
 Guitar  
 Bass  
 Keyboard  
 Drums

105

E♭ alto sax. I

E♭ alto sax. II

B♭ tenor sax. I

B♭ tenor sax. II

E♭ baritone sax.

B♭ trumpet I

B♭ trumpet II

B♭ trumpet III

B♭ trumpet IV

C trombone I

C trombone II

C trombone III

C trombone IV

Guitar

Bass

Keyboard

Drums

Instrument parts listed on the left:

- Eb alto sax. I
- Eb alto sax. II
- Bb tenor sax. I
- Bb tenor sax. II
- Eb baritone sax.
- Bb trumpet I
- Bb trumpet II
- Bb trumpet III
- Bb trumpet IV
- C trombone I
- C trombone II
- C trombone III
- C trombone IV
- Guitar
- Bass
- Keyboard
- Drums

Chord symbols for Guitar, Bass, and Keyboard:

- Measure 1: B<sup>b</sup>6
- Measure 2: E<sup>b</sup>9
- Measure 3: A<sup>6</sup>
- Measure 4: B<sup>b</sup>6
- Measure 5: B<sup>b</sup>6
- Measure 6: B<sup>o</sup> Bm<sup>7</sup>

115

1.

E♭ alto sax. I

E♭ alto sax. II

B♭ tenor sax. I

B♭ tenor sax. II

E♭ baritone sax.

B♭ trumpet I

B♭ trumpet II

B♭ trumpet III

B♭ trumpet IV

C trombone I

C trombone II

C trombone III

C trombone IV

Guitar

Bass

Keyboard

Drums

Cm<sup>7</sup> F<sup>7</sup> A<sup>6</sup> B<sup>b6</sup> Cm<sup>7</sup> V<sup>Q</sup> B<sup>b</sup>/D A<sup>6</sup>

Cm<sup>7</sup> F<sup>7</sup> A<sup>6</sup> B<sup>b6</sup> Cm<sup>7</sup> V<sup>Q</sup> B<sup>b</sup>/D A<sup>6</sup>

Cm<sup>7</sup> F<sup>7</sup> A<sup>6</sup> B<sup>b6</sup> Cm<sup>7</sup> C<sup>o</sup> B<sup>b</sup>/D A<sup>6</sup>

2.

120

- E♭ alto saxophones I and II:** Both parts feature melodic lines with accents and slurs, marked with *sfz* (sforzando) dynamics.
- E♭ baritone saxophone:** Plays a rhythmic accompaniment pattern similar to the tenor saxophones.
- B♭ trumpets I, II, III, and IV:** All four parts play a melodic line with accents and slurs, marked with *sfz* dynamics.
- C trombones I, II, III, and IV:** All four parts play a rhythmic accompaniment pattern similar to the tenor saxophones.
- Guitar:** Plays a rhythmic accompaniment pattern.
- Bass:** Plays a rhythmic accompaniment pattern.
- Keyboard:** Plays a rhythmic accompaniment pattern.
- Drums:** Plays a rhythmic accompaniment pattern.

Bye Bye Blackbird

135

The musical score is arranged in a standard orchestral format with the following parts from top to bottom:

- Eb alto sax. I**: Melodic line with accents and slurs.
- Eb alto sax. II**: Similar melodic line to the first alto sax.
- Bb tenor sax. I**: Melodic line with accents.
- Bb tenor sax. II**: Similar melodic line to the first tenor sax.
- Eb baritone sax.**: Melodic line with accents.
- Bb trumpet I**: Melodic line with accents.
- Bb trumpet II**: Melodic line with accents.
- Bb trumpet III**: Melodic line with accents.
- Bb trumpet IV**: Melodic line with accents.
- C trombone I**: Bass line with accents.
- C trombone II**: Bass line with accents.
- C trombone III**: Bass line with accents.
- C trombone IV**: Bass line with accents.
- Guitar**: Rhythmic accompaniment with F6 chords.
- Bass**: Bass line with accents.
- Keyboard**: Rhythmic accompaniment with F6 chords.
- Drums**: Rhythmic accompaniment with h.h. (hi-hat) markings.

**Eb alto sax. I**  
**Eb alto sax. II**  
**Bb tenor sax. I**  
**Bb tenor sax. II**  
**Eb baritone sax.**  
**Bb trumpet I**  
**Bb trumpet II**  
**Bb trumpet III**  
**Bb trumpet IV**  
**C trombone I**  
**C trombone II**  
**C trombone III**  
**C trombone IV**  
**Guitar**  
**Bass**  
**Keyboard**  
**Drums**

Eb alto sax. I  
 Eb alto sax. II  
 Bb tenor sax. I  
 Bb tenor sax. II  
 Eb baritone sax.  
 Bb trumpet I  
 Bb trumpet II  
 Bb trumpet III  
 Bb trumpet IV  
 C trombone I  
 C trombone II  
 C trombone III  
 C trombone IV  
 Guitar  
 Bass  
 Keyboard  
 Drums

145

E♭ alto sax. I

E♭ alto sax. II

B♭ tenor sax. I

B♭ tenor sax. II

E♭ baritone sax.

B♭ trumpet I

B♭ trumpet II

B♭ trumpet III

B♭ trumpet IV

C trombone I

C trombone II

C trombone III

C trombone IV

Guitar

Bass

Keyboard

Drums

Chord progression: Gm<sup>7</sup>, C<sup>7</sup>, Gm<sup>7</sup>, C<sup>7</sup>(9)

Eb alto sax. I  
 Eb alto sax. II  
 Bb tenor sax. I  
 Bb tenor sax. II  
 Eb baritone sax.  
 Bb trumpet I  
 Bb trumpet II  
 Bb trumpet III  
 Bb trumpet IV  
 C trombone I  
 C trombone II  
 C trombone III  
 C trombone IV  
 Guitar  
 Bass  
 Keyboard  
 Drums

160

D<sup>9</sup> C<sup>9</sup> F<sup>6</sup> F<sup>6</sup>  
 D<sup>9</sup> C<sup>9</sup> F<sup>6</sup> F<sup>6</sup>  
 D<sup>9</sup> C<sup>7</sup> F<sup>6</sup> F<sup>6</sup>  
 h.h.

Eb alto sax. I  
 Eb alto sax. II  
 Bb tenor sax. I  
 Bb tenor sax. II  
 Eb baritone sax.  
 Bb trumpet I  
 Bb trumpet II  
 Bb trumpet III  
 Bb trumpet IV  
 C trombone I  
 C trombone II  
 C trombone III  
 C trombone IV  
 Guitar  
 Bass  
 Keyboard  
 Drums

Am7(♭5)      D9-      Gm7      Gm7/C      C6 >

Am7(♭5)      D9-      Gm7

Am7(♭5)      D9-      Gm7      Gm7/C      C7(9-)      C6

165 Two O'Clock Jump

Eb alto sax. I

Eb alto sax. II

Bb tenor sax. I

Bb tenor sax. II

Eb baritone sax.

Bb trumpet I

Bb trumpet II

Bb trumpet III

Bb trumpet IV

C trombone I

C trombone II

C trombone III

C trombone IV

Guitar

Bass

Keyboard

Drums

Instrument parts and their corresponding staves:

- Eb alto sax. I
- Eb alto sax. II
- Bb tenor sax. I
- Bb tenor sax. II
- Eb baritone sax.
- Bb trumpet I
- Bb trumpet II
- Bb trumpet III
- Bb trumpet IV
- C trombone I
- C trombone II
- C trombone III
- C trombone IV
- Guitar
- Bass
- Keyboard
- Drums

Chord progression for Guitar, Bass, and Keyboard:

- Measure 1: A<sup>b</sup>9
- Measure 2: A<sup>b</sup>9
- Measure 3: C<sup>6</sup>
- Measure 4: D<sup>b</sup>6
- Measure 5: D<sup>b</sup>6
- Measure 6: C<sup>6</sup>

This musical score is for the piece "Swing Action!". It features a full big band arrangement with the following instruments and parts:

- Bb tenor sax. I & II:** Play a similar melodic line to the alto saxophones, also marked *mf*.
- Eb baritone sax.:** Provides a lower melodic line.
- C trombone I, II, III, & IV:** Play a sustained harmonic line with accents.
- Guitar:** Plays a rhythmic accompaniment with triplets, marked with accents.
- Bass:** Provides a harmonic accompaniment with notes corresponding to the guitar and keyboard.
- Keyboard:** Provides a harmonic accompaniment with notes corresponding to the bass.
- Drums:** Play a steady rhythmic pattern with accents.

Eb alto sax. I  
 Eb alto sax. II  
 Bb tenor sax. I  
 Bb tenor sax. II  
 Eb baritone sax.  
 Bb trumpet I  
 Bb trumpet II  
 Bb trumpet III  
 Bb trumpet IV  
 C trombone I  
 C trombone II  
 C trombone III  
 C trombone IV  
 Guitar  
 Bass  
 Keyboard  
 Drums

The score is for a jazz ensemble. The saxophones (Eb alto, Bb tenor, Eb baritone) play a melodic line with slurs and accents. The trumpets (Bb) and trombones (C) play a rhythmic accompaniment with triplets and slurs. The guitar and keyboard play a similar rhythmic accompaniment. The bass line consists of a simple bass line with a few notes. The drums play a steady rhythm.

185

E♭ alto sax. I

E♭ alto sax. II

B♭ tenor sax. I

B♭ tenor sax. II

E♭ baritone sax.

B♭ trumpet I

B♭ trumpet II

B♭ trumpet III

B♭ trumpet IV

C trombone I

C trombone II

C trombone III

C trombone IV

Guitar

Bass

Keyboard

Drums

A<sup>b</sup>9      A<sup>b</sup>9      C<sup>6</sup> D<sup>b</sup>6      D<sup>b</sup>6      C<sup>7</sup>

A<sup>b</sup>9      A<sup>b</sup>9      C<sup>6</sup> D<sup>b</sup>6      D<sup>b</sup>6      C<sup>7</sup>

Eb alto sax. I  
 Eb alto sax. II  
 Bb tenor sax. I  
 Bb tenor sax. II  
 Eb baritone sax.  
 Bb trumpet I  
 Bb trumpet II  
 Bb trumpet III  
 Bb trumpet IV  
 C trombone I  
 C trombone II  
 C trombone III  
 C trombone IV  
 Guitar  
 Bass  
 Keyboard  
 Drums

The score is for a jazz ensemble. The saxophone section (Eb alto, Bb tenor, Eb baritone) and trumpet section (Bb) play a complex melodic line with triplets and slurs. The trombone section (C) provides harmonic support with sustained notes and slurs. The guitar, bass, and keyboard play a steady accompaniment with a consistent chord progression: D7, D7, C7, D7, D7, F7. The drums provide a rhythmic foundation with a pattern of eighth and sixteenth notes.

195

Eb alto sax. I  
 Eb alto sax. II  
 Bb tenor sax. I  
 Bb tenor sax. II  
 Eb baritone sax.  
 Bb trumpet I  
 Bb trumpet II  
 Bb trumpet III  
 Bb trumpet IV  
 C trombone I  
 C trombone II  
 C trombone III  
 C trombone IV  
 Guitar  
 Bass  
 Keyboard  
 Drums

Eb alto sax. I  
 Eb alto sax. II  
 Bb tenor sax. I  
 Bb tenor sax. II  
 Eb baritone sax.  
 Bb trumpet I  
 Bb trumpet II  
 Bb trumpet III  
 Bb trumpet IV  
 C trombone I  
 C trombone II  
 C trombone III  
 C trombone IV  
 Guitar  
 Bass  
 Keyboard  
 Drums

The score is for a jazz ensemble. The Eb alto saxophones and Bb tenor saxophones play a melodic line with triplets and accents. The Eb baritone saxophone plays a simple harmonic line. The Bb trumpets and C trombones play a rhythmic pattern with triplets. The guitar, bass, and keyboard provide harmonic support with chords and a steady bass line. The drums play a consistent swing rhythm.

Eb alto sax. I  
 Eb alto sax. II  
 Bb tenor sax. I  
 Bb tenor sax. II  
 Eb baritone sax.  
 Bb trumpet I  
 Bb trumpet II  
 Bb trumpet III  
 Bb trumpet IV  
 C trombone I  
 C trombone II  
 C trombone III  
 C trombone IV  
 Guitar  
 Bass  
 Keyboard  
 Drums

205 In the Mood

This musical score is for the jazz standard "In the Mood" (numbered 205). It is arranged for a large ensemble. The instrumentation includes:

- Four saxophones: Eb alto saxophones (I and II), Bb tenor saxophones (I and II), and an Eb baritone saxophone.
- Four trumpets: Bb trumpets (I, II, III, and IV).
- Four trombones: C trombones (I, II, III, and IV).
- Electric guitar, bass, and keyboard.
- Drums.

210

E♭ alto sax. I

E♭ alto sax. II

B♭ tenor sax. I

B♭ tenor sax. II

E♭ baritone sax.

B♭ trumpet I

B♭ trumpet II

B♭ trumpet III

B♭ trumpet IV

C trombone I

C trombone II

C trombone III

C trombone IV

Guitar

Bass

Keyboard

Drums

This musical score is for the piece "Swing Action!" on page 54. It features a large ensemble of instruments. The saxophone section includes Eb alto saxophones I and II, Bb tenor saxophones I and II, and an Eb baritone saxophone. The brass section consists of Bb trumpets I, II, III, and IV, and C trombones I, II, III, and IV. The rhythm section includes Guitar, Bass, Keyboard, and Drums. The score is written in 4/4 time with a key signature of two flats (Bb). The saxophones and trombones are mostly silent in this section, while the trumpets play a rhythmic melody. The guitar, bass, keyboard, and drums provide the harmonic and rhythmic foundation.

This musical score is for a jazz ensemble and is divided into several parts:

- Trumpets:** Bb trumpet I, II, III, and IV. Trumpets II, III, and IV play sustained notes with accents.
- Trombones:** C trombone I, II, III, and IV. Trombones II, III, and IV play sustained notes with accents.
- Keyboard:** Features a bass line with a consistent A<sup>b</sup>6 chord.
- Bass:** Features a bass line with a consistent A<sup>b</sup>6 chord.
- Guitar:** Features a bass line with a consistent A<sup>b</sup>6 chord.
- Drums:** Features a steady rhythmic pattern with accents.